

### Responses by age

**Do you feel first impressions are the best indicator of a good tenant?**

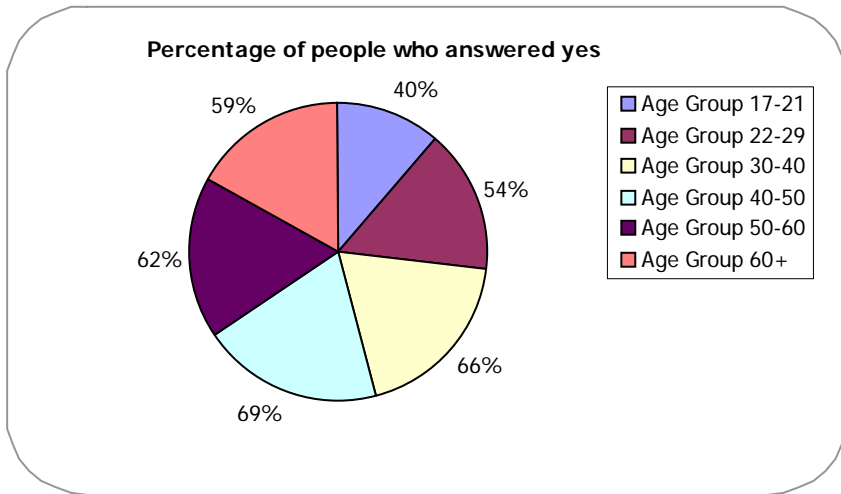

**Have you ever had a bad experience with a tenant who, on first impressions, seemed like they would be fine?**

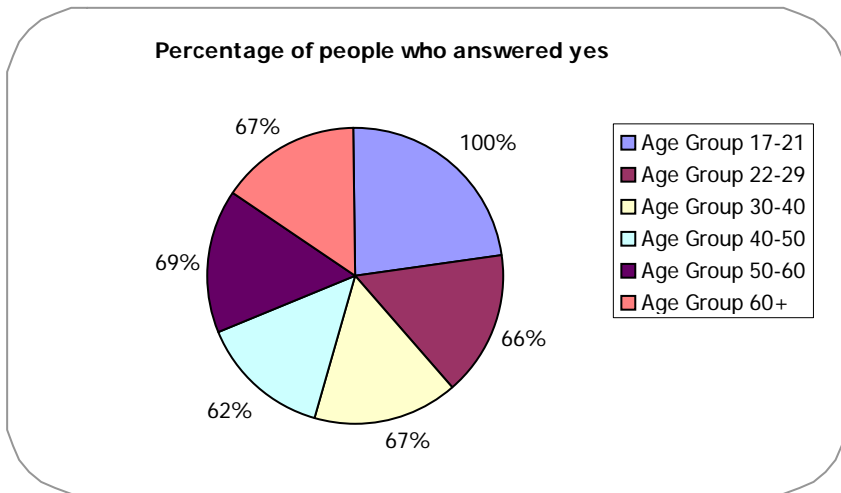

**Were you left out of pocket?**

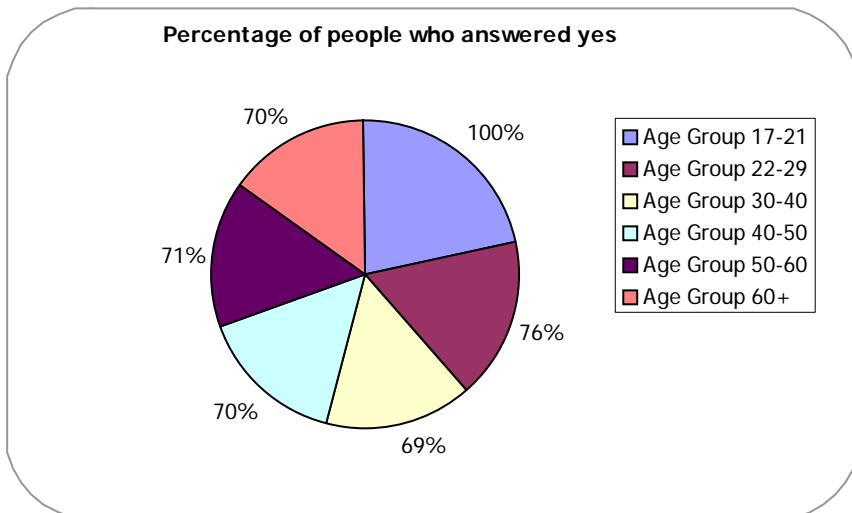

### Did you have to get the police/a solicitor involved?

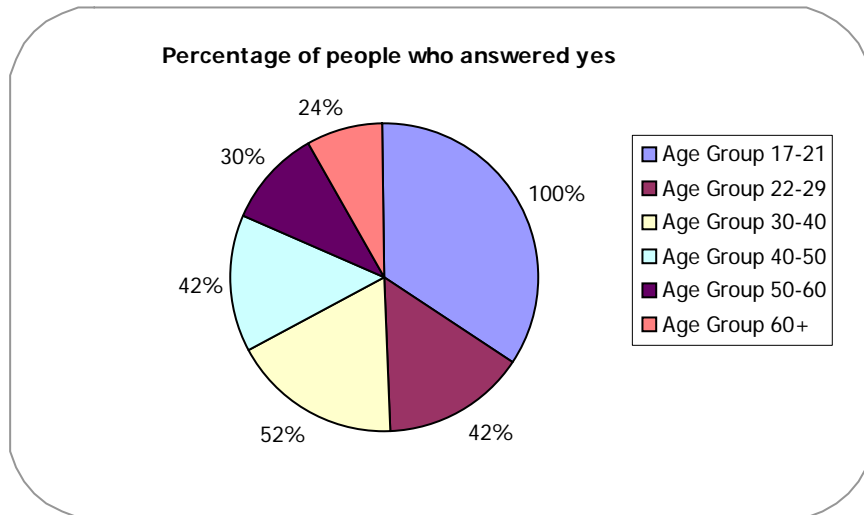

### Were you or your family personally (physically or otherwise) threatened?

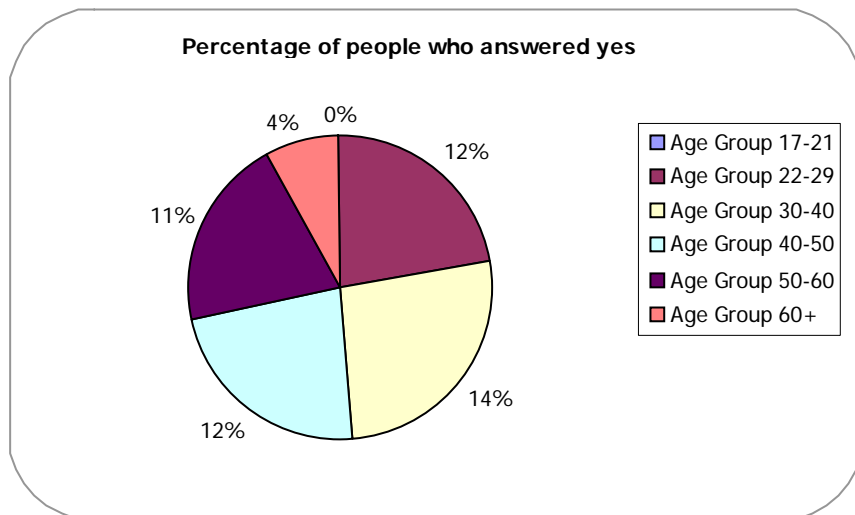

### What is your preferred method of deciding whether a tenant should move into your property?

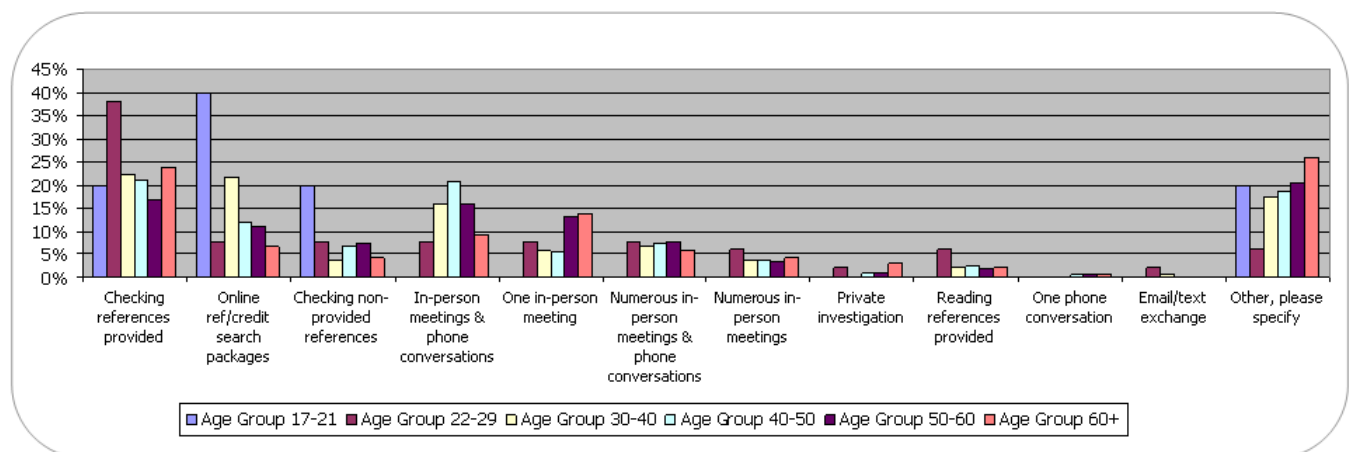

### How many references do you usually take?

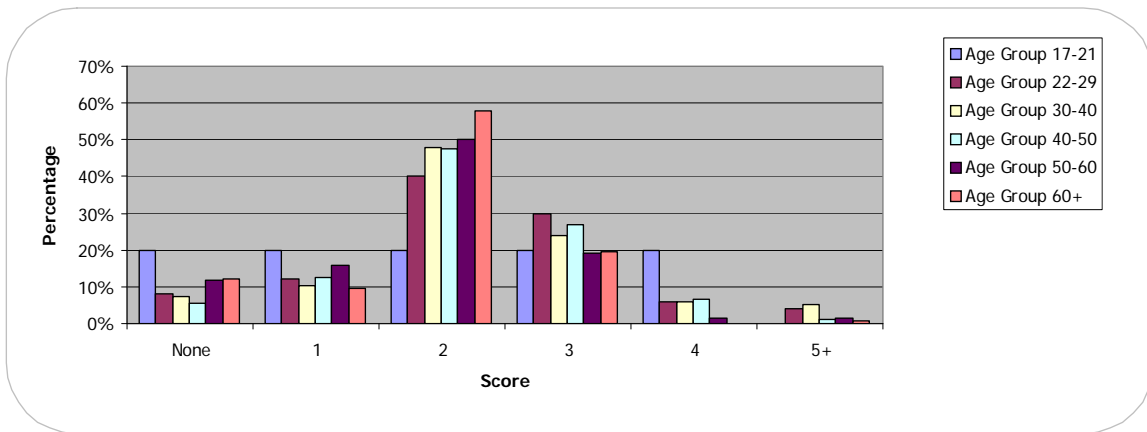

### Have you ever had a reference turn out to be fake or void?

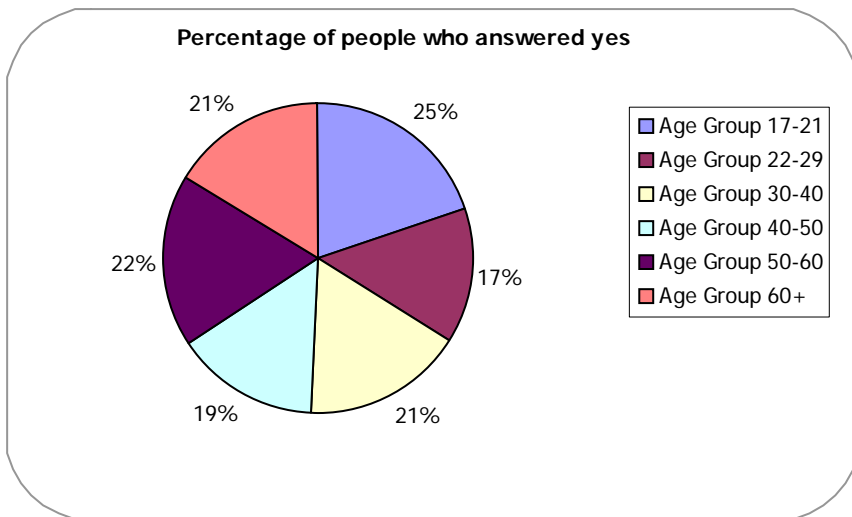

### How often do you visit your property, while tenants are residing in it?

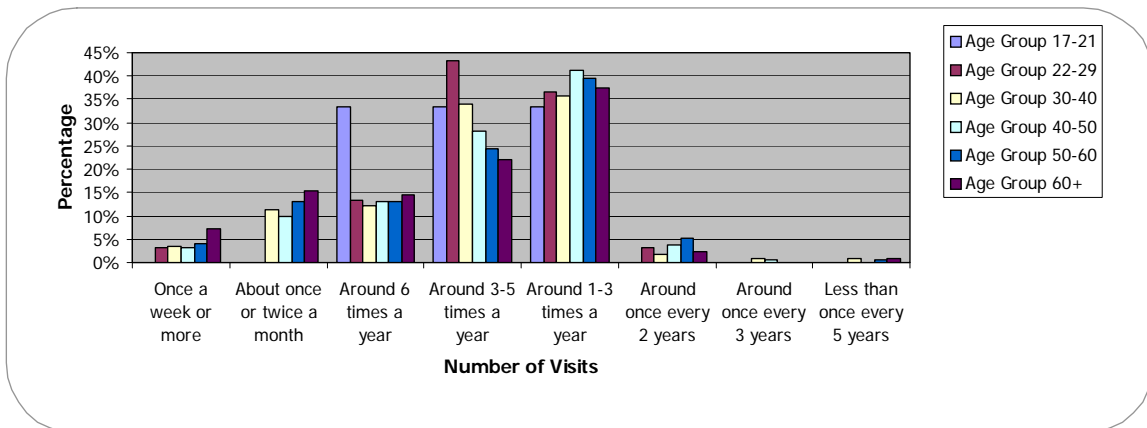

On a scale of 1-10 (1 being the best, 9 being worst, and 10 being 'not applicable'), how do you rate student tenants?

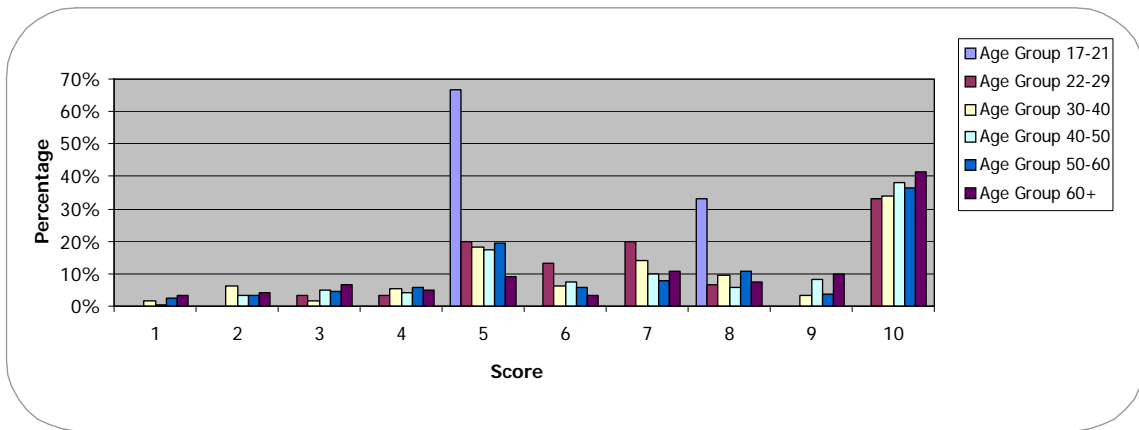

On a scale of 1-10 (1 being the best, 9 being worst, and 10 being 'not applicable'), how do you rate young families as tenants?

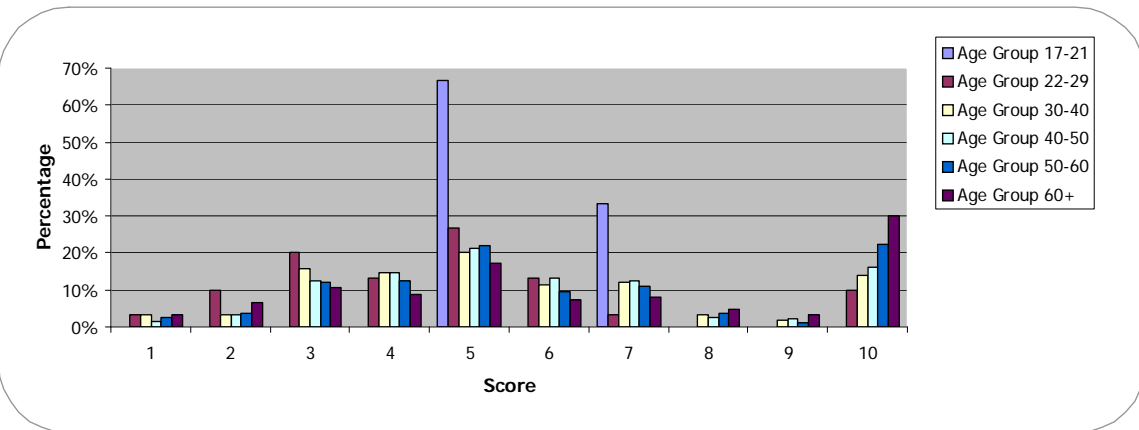

On a scale of 1-10 (1 being the best, 9 being worst, and 10 being 'not applicable'), how do you rate young professionals as tenants?

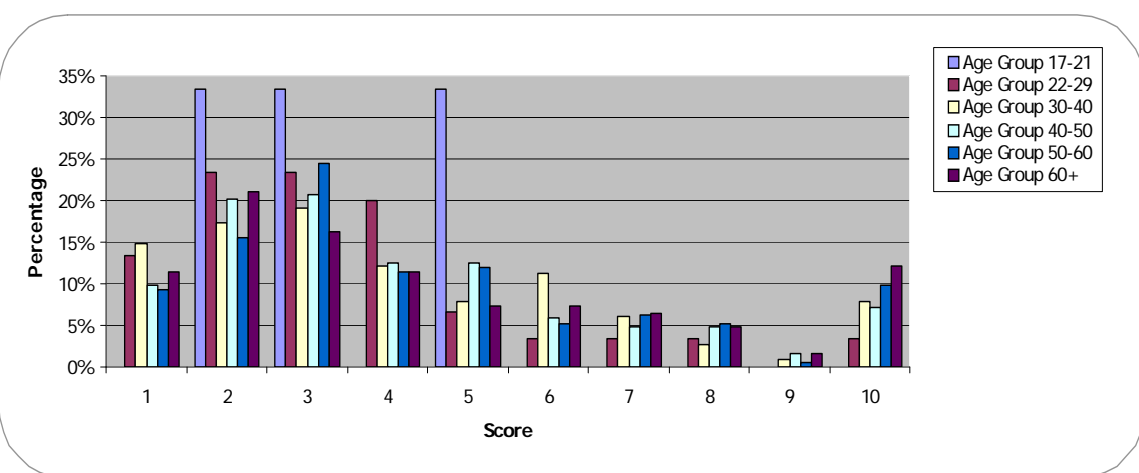

On a scale of 1-10 (1 being the best, 9 being worst, and 10 being 'not applicable'), how do you rate middle aged couples as tenants?

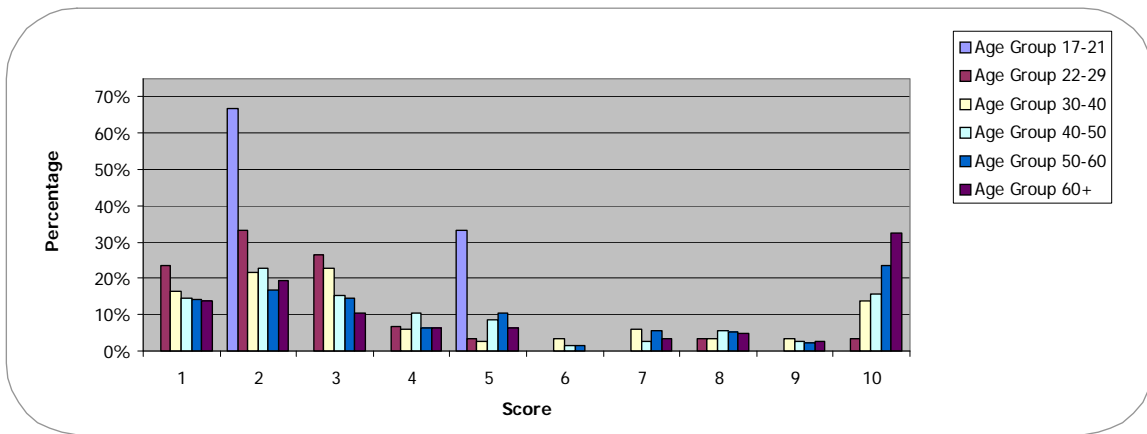

On a scale of 1-10 (1 being the best, 9 being worst, and 10 being 'not applicable'), how do you rate established families as tenants?

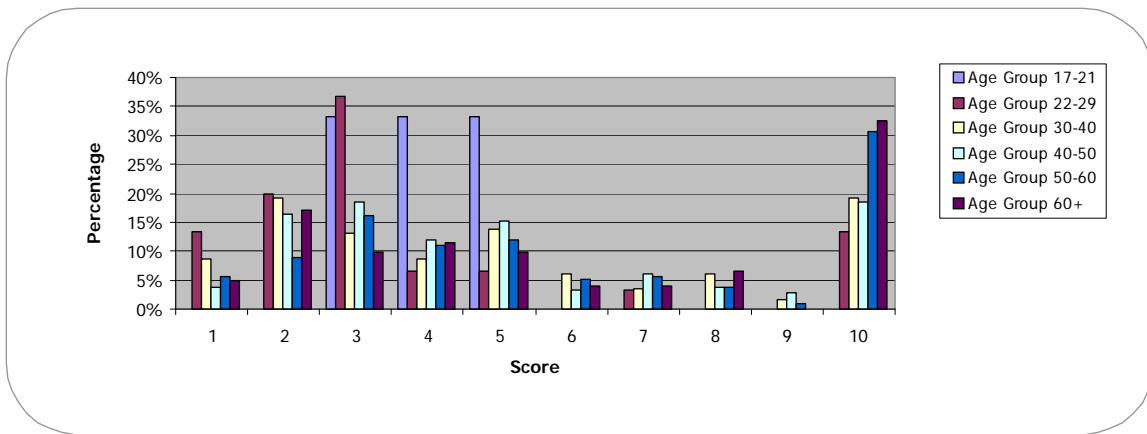

On a scale of 1-10 (1 being the best, 9 being worst, and 10 being 'not applicable'), how do you rate elderly couples as tenants?

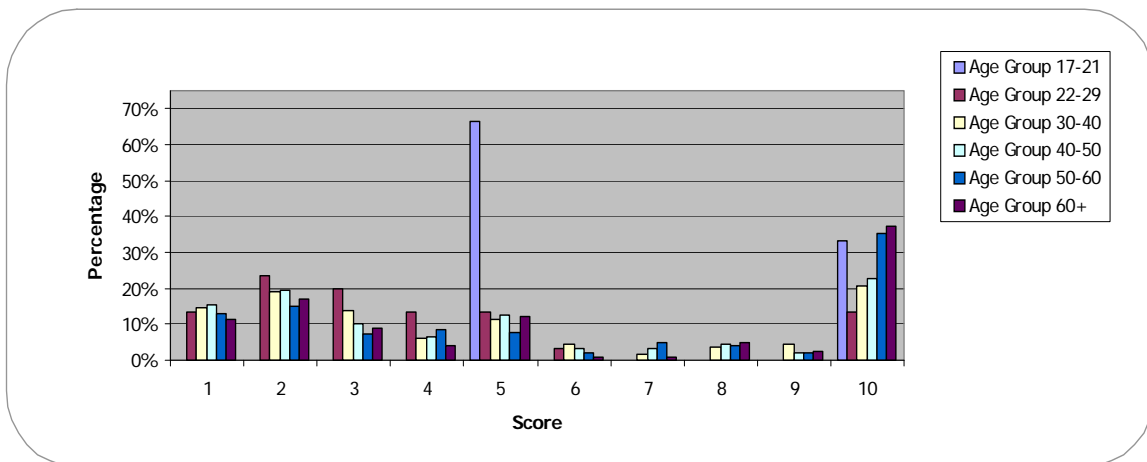

On a scale of 1-10 (1 being the best, 9 being worst, and 10 being 'not applicable'), how do you rate pet owners as tenants?

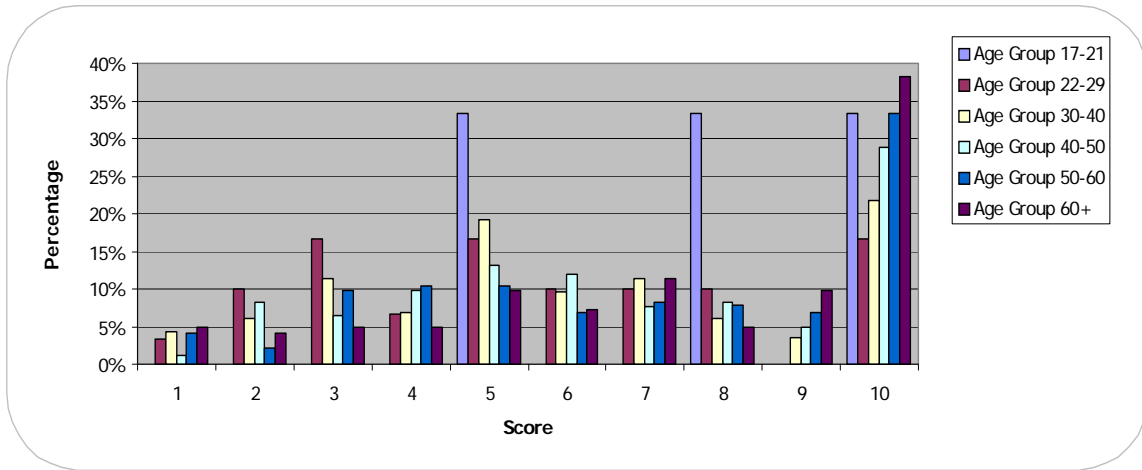

On a scale of 1-10 (1 being the best, 9 being worst, and 10 being 'not applicable'), how do you rate male tenants?

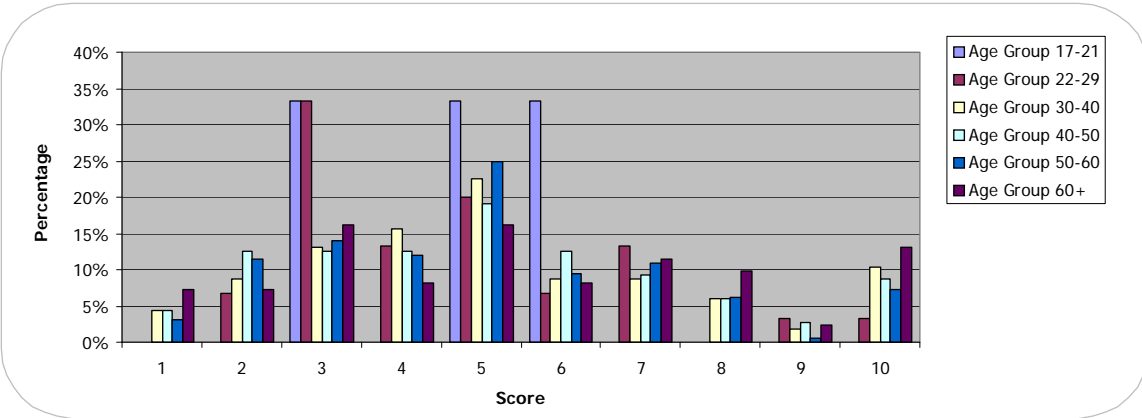

On a scale of 1-10 (1 being the best, 9 being worst, and 10 being 'not applicable'), how do you rate female tenants?

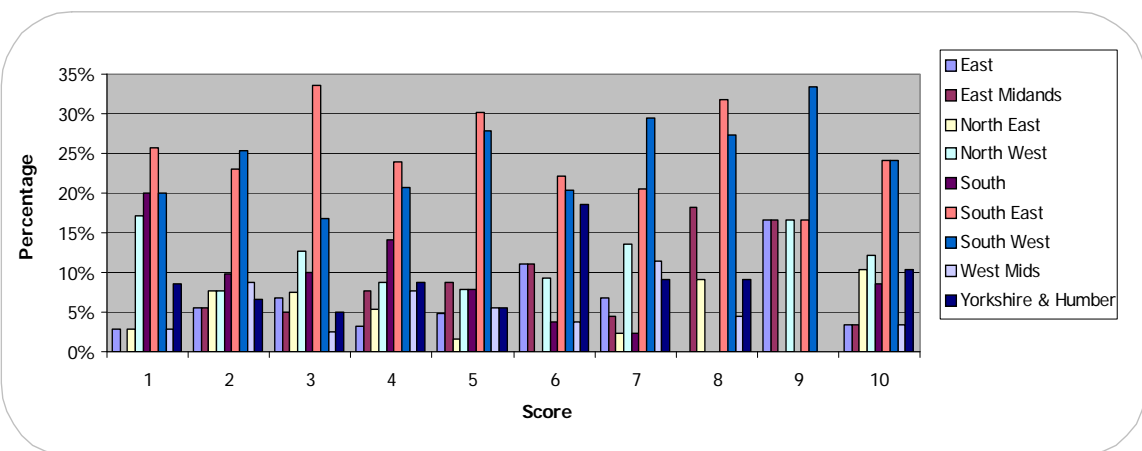

**Have you had problems with tenants who have provided good references that you have followed up?**

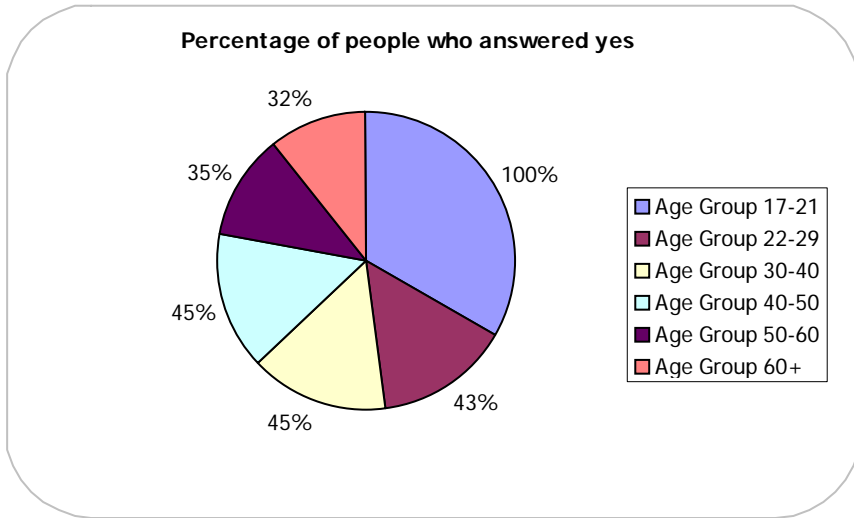

**Do you suspect the reference was fake?**

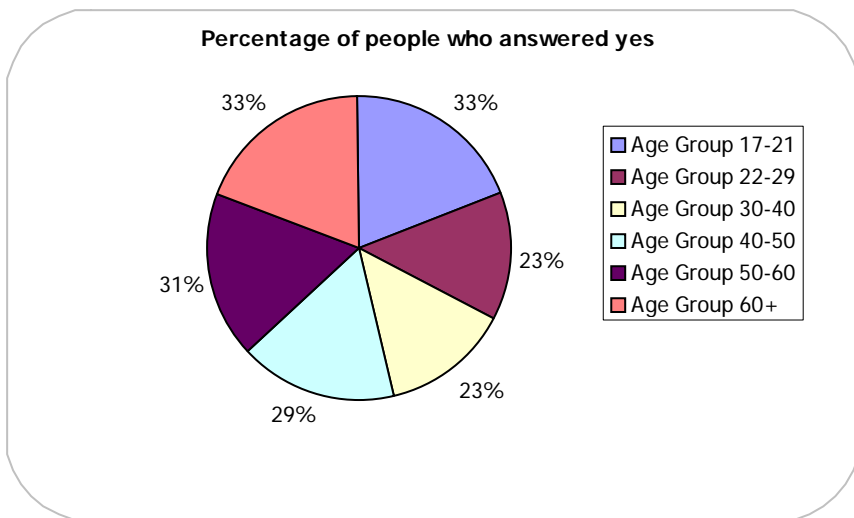

**Were you left out of pocket?**

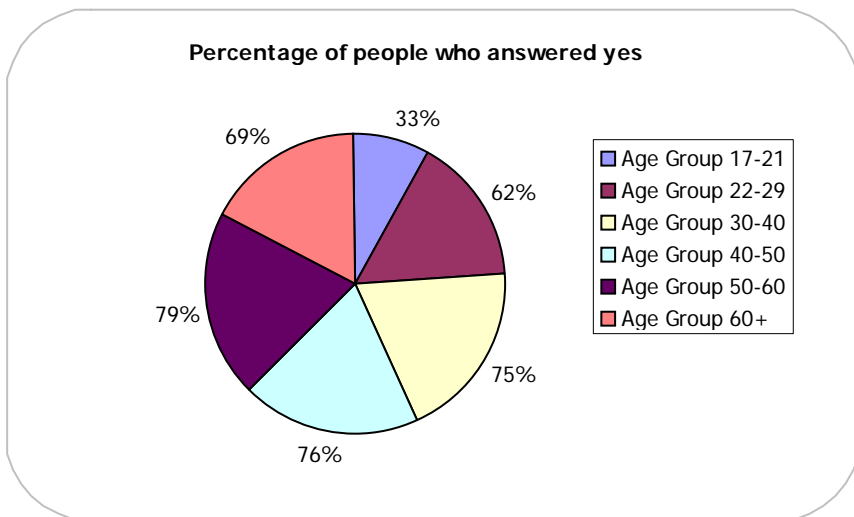

**Did you have to get the police/a solicitor involved?**

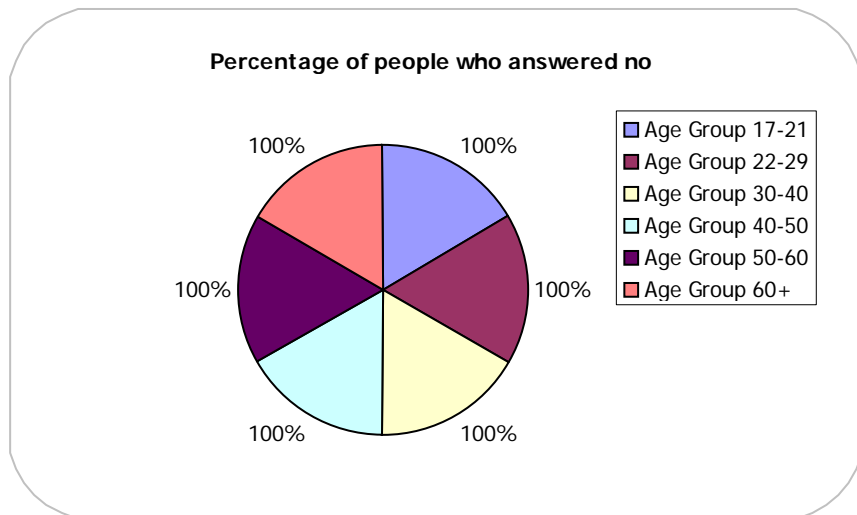

**Were you or your family personally (physically or otherwise) threatened?**

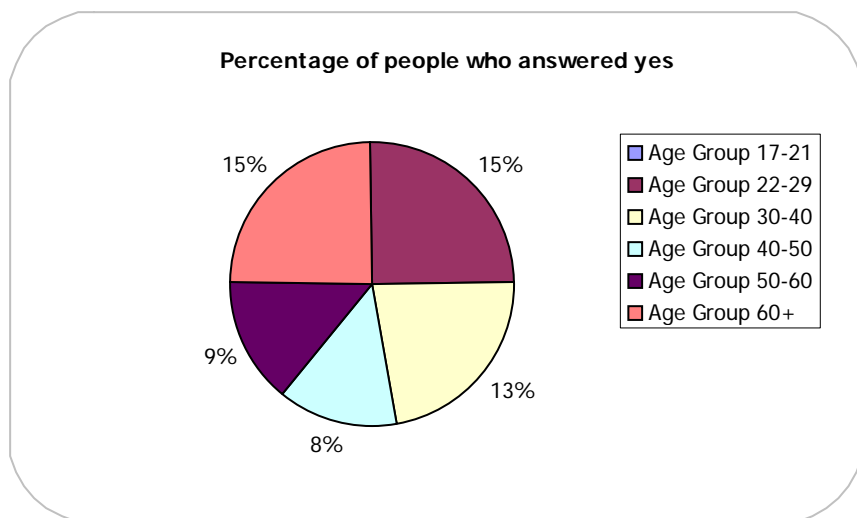

**Responses by region**

**Do you feel first impressions are the best indicator of a good tenant?**

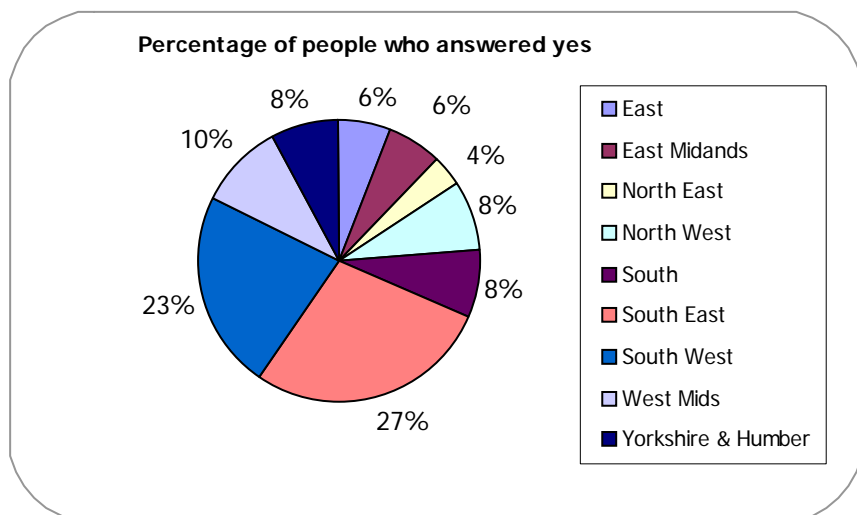

**Have you ever had a bad experience with a tenant who, on first impressions, seemed like they would be fine?**

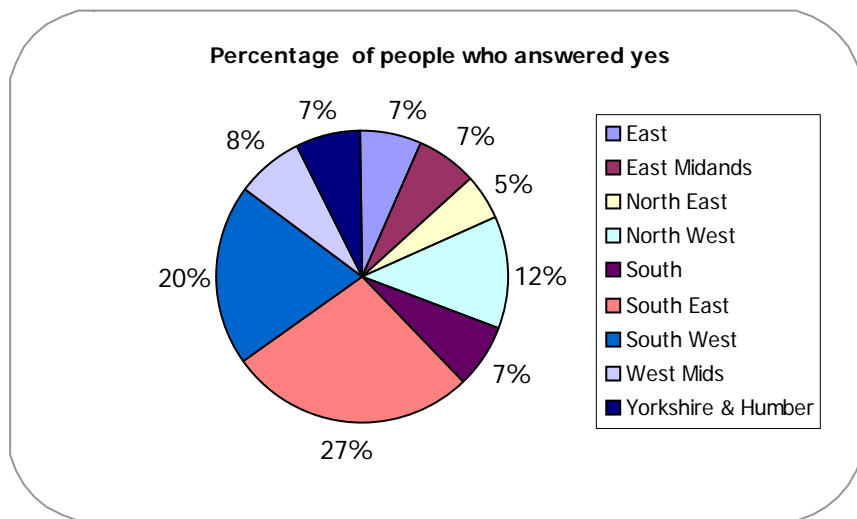

**Were you left out of pocket?**

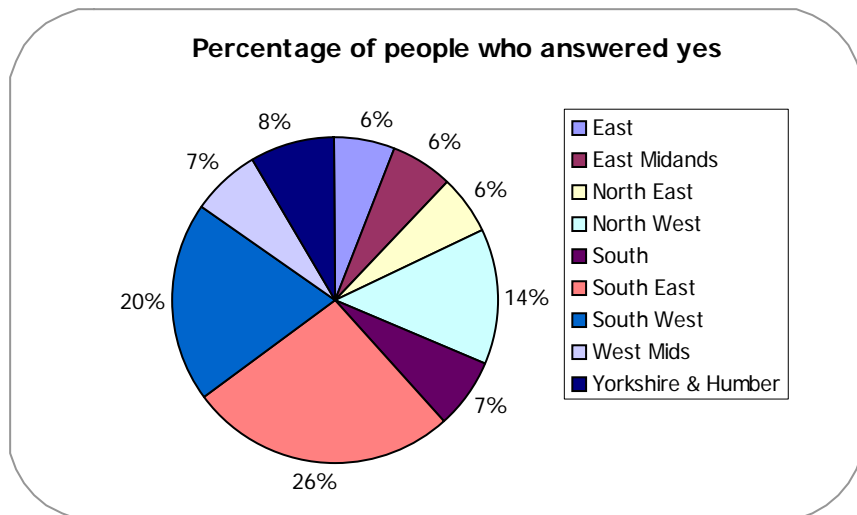

**Did you have to get the police/a solicitor involved?**

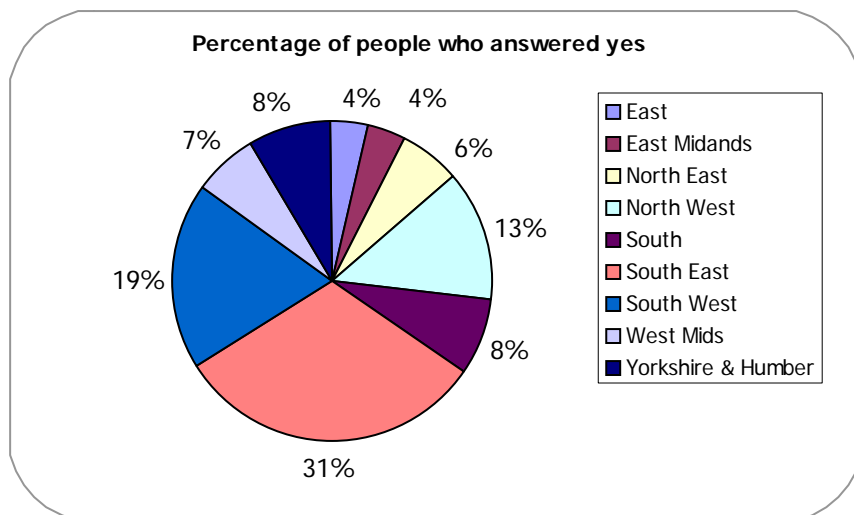

## Were you or your family personally (physically or otherwise) threatened?

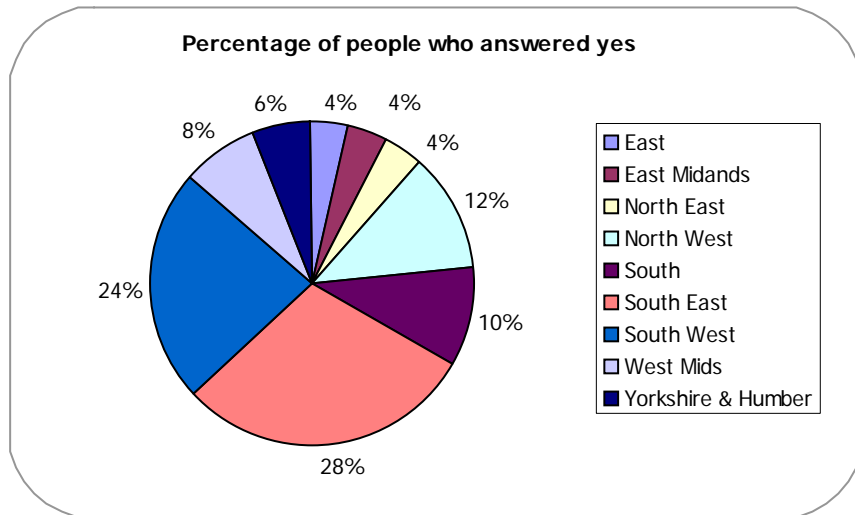

## What is your preferred method of deciding whether a tenant should move into your property?

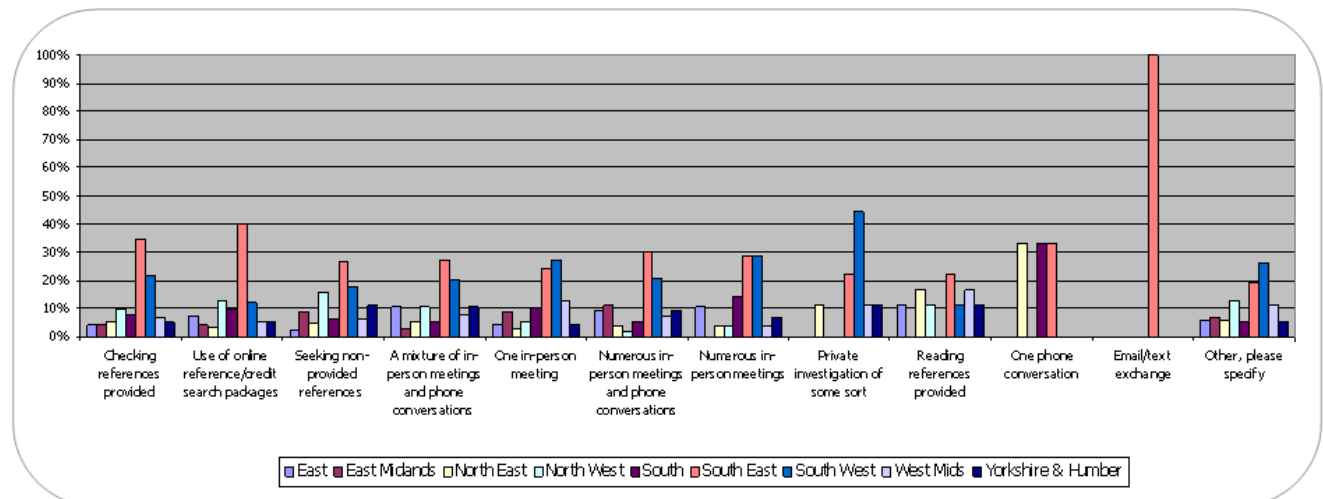

## How many references do you usually take?

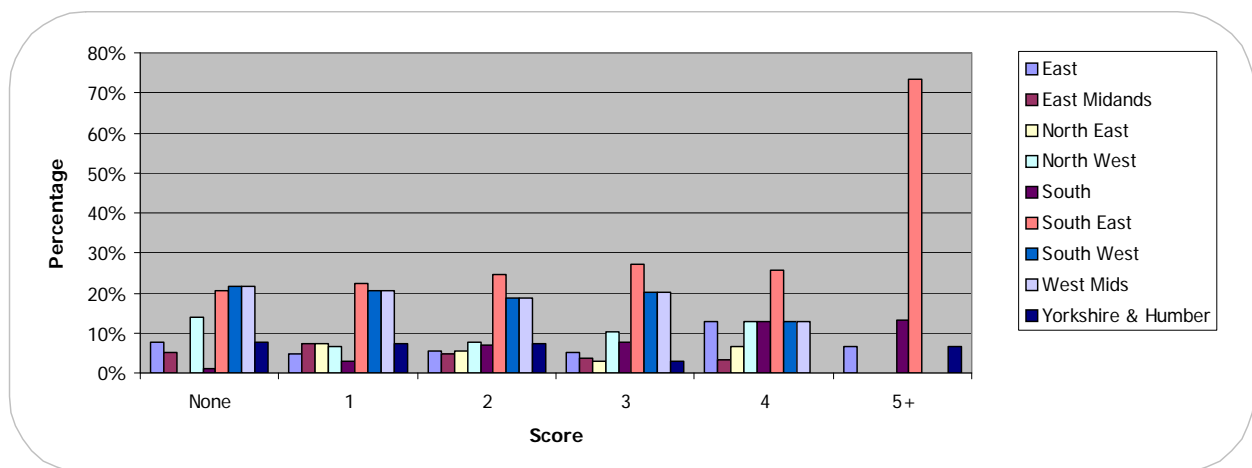

### Have you ever had a reference turn out to be fake or void?

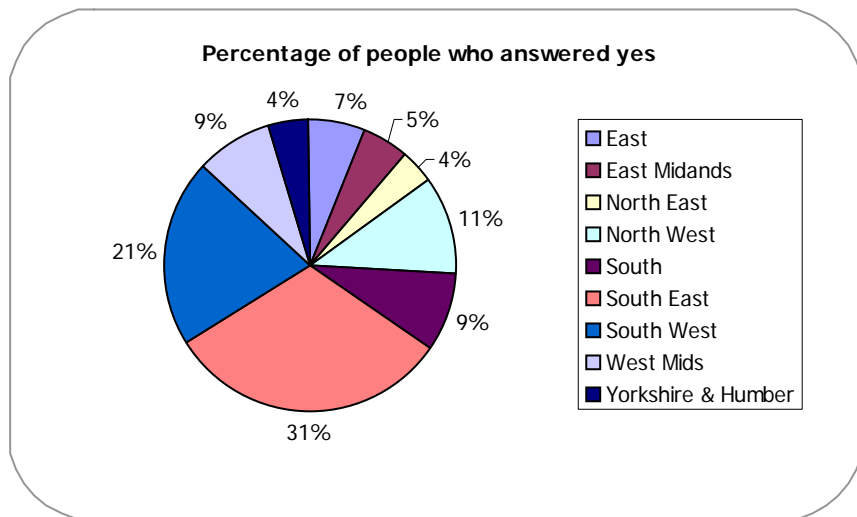

### How often do you visit your property, while tenants are residing in it?

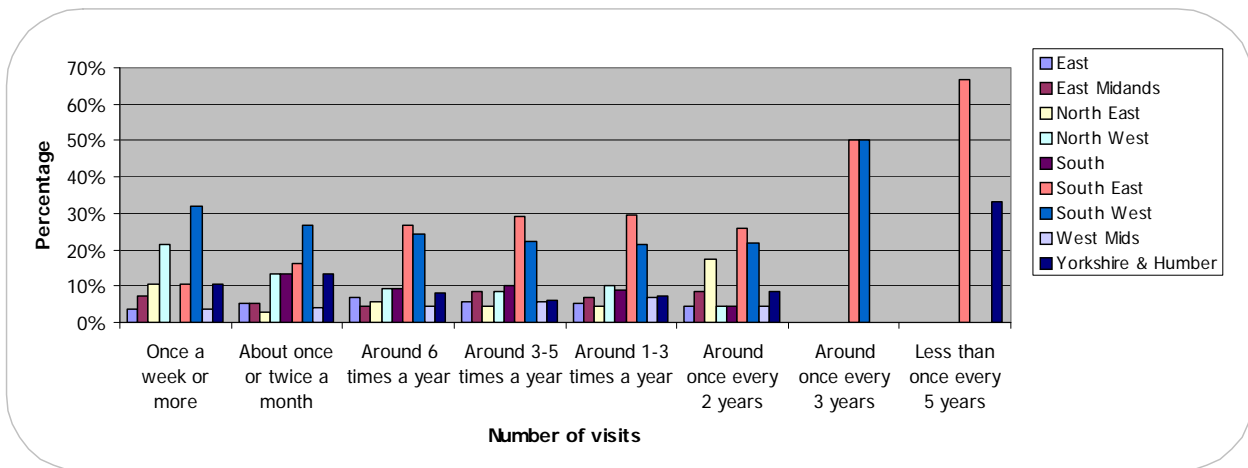

### On a scale of 1-10 (1 being the best, 9 being worst, and 10 being 'not applicable'), how do you rate student tenants?

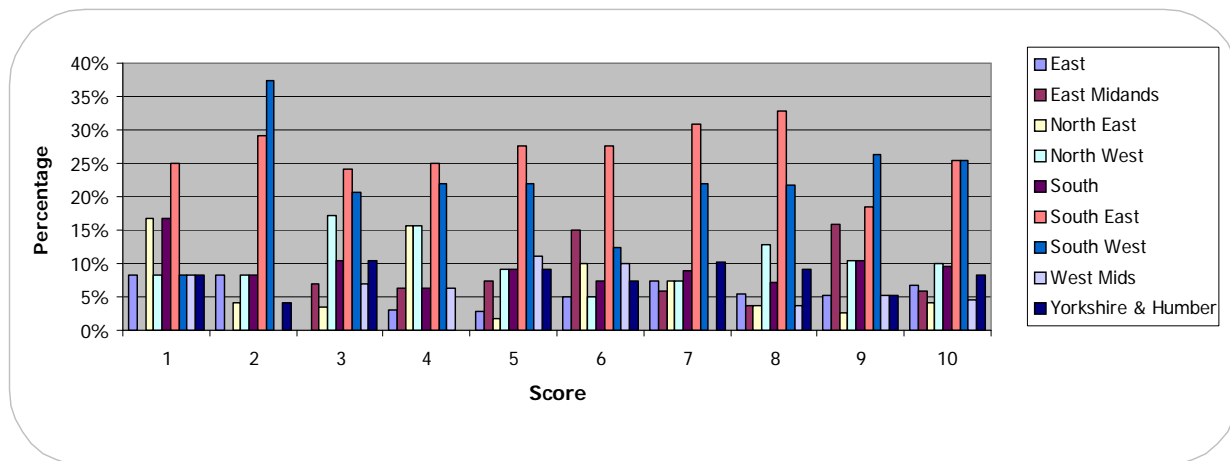

On a scale of 1-10 (1 being the best, 9 being worst, and 10 being 'not applicable'), how do you rate young families as tenants?

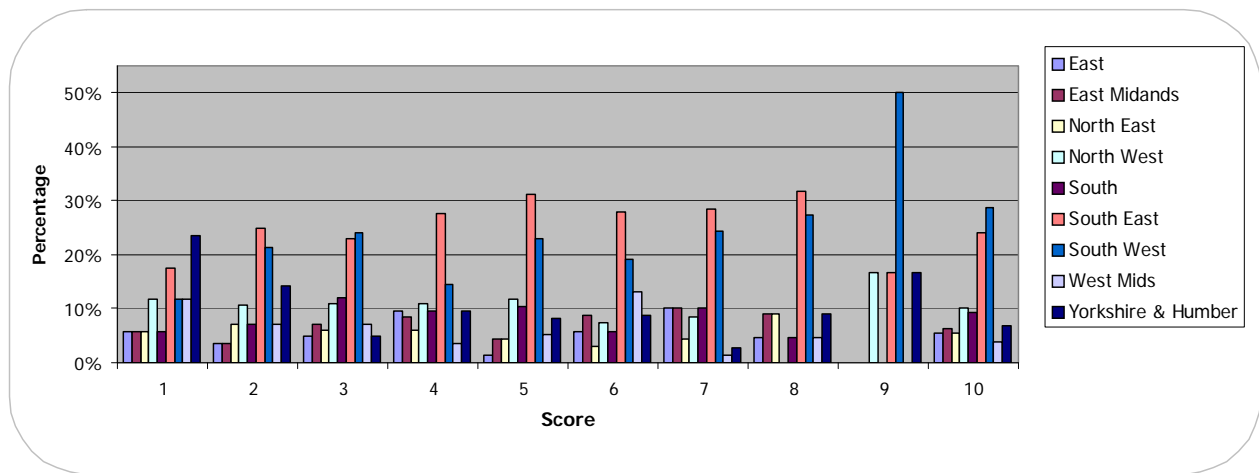

On a scale of 1-10 (1 being the best, 9 being worst, and 10 being 'not applicable'), how do you rate young professionals as tenants?

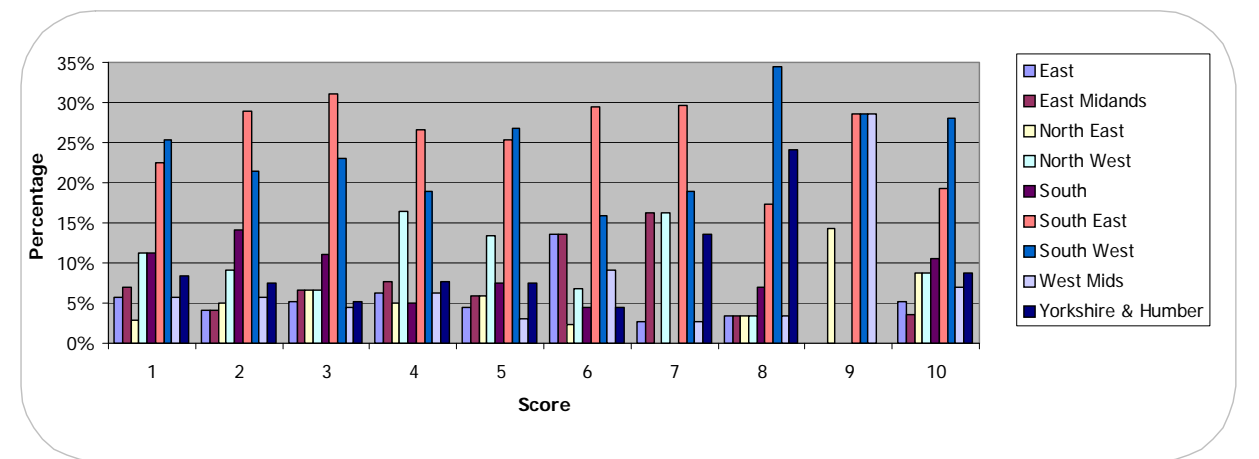

On a scale of 1-10 (1 being the best, 9 being worst, and 10 being 'not applicable'), how do you rate middle aged couples as tenants?

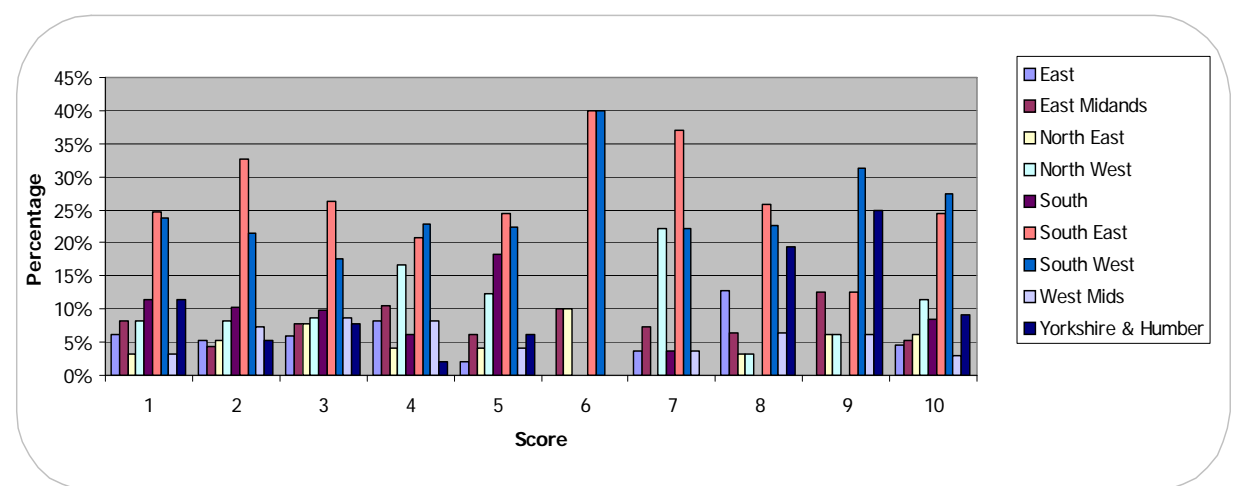

On a scale of 1-10 (1 being the best, 9 being worst, and 10 being 'not applicable'), how do you rate established families as tenants?

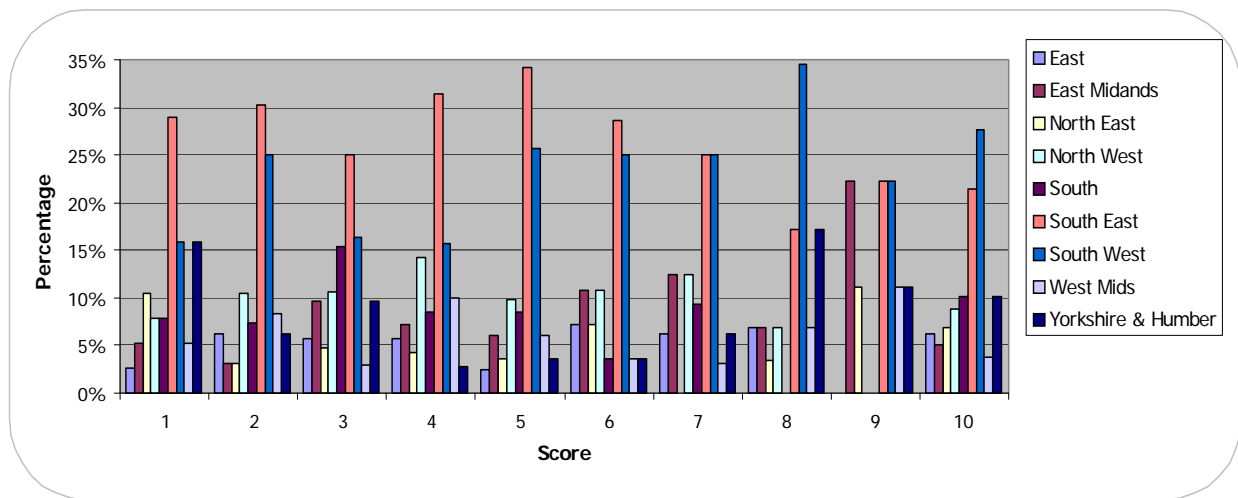

On a scale of 1-10 (1 being the best, 9 being worst, and 10 being 'not applicable'), how do you rate elderly couples as tenants?

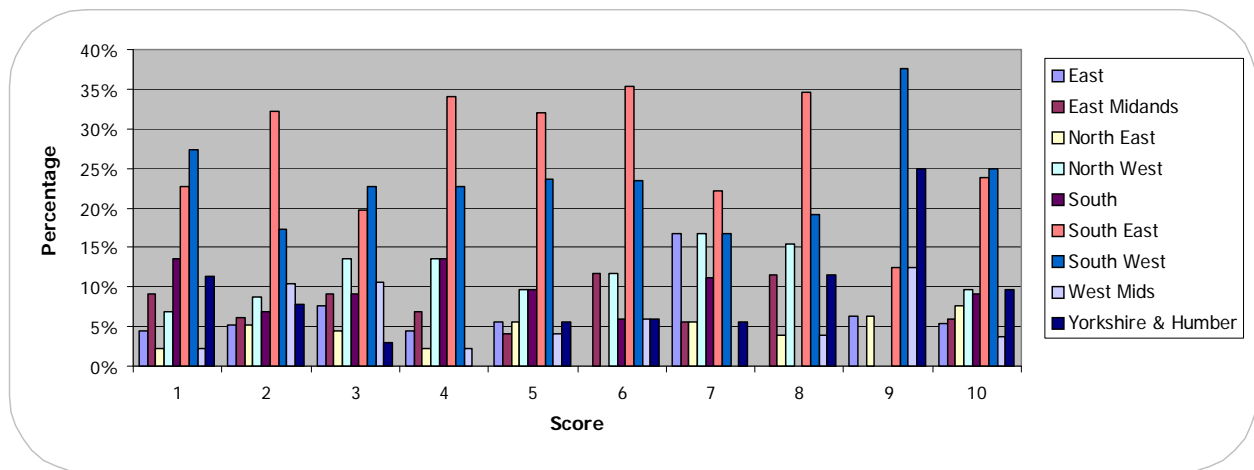

On a scale of 1-10 (1 being the best, 9 being worst, and 10 being 'not applicable'), how do you rate pet owners as tenants?

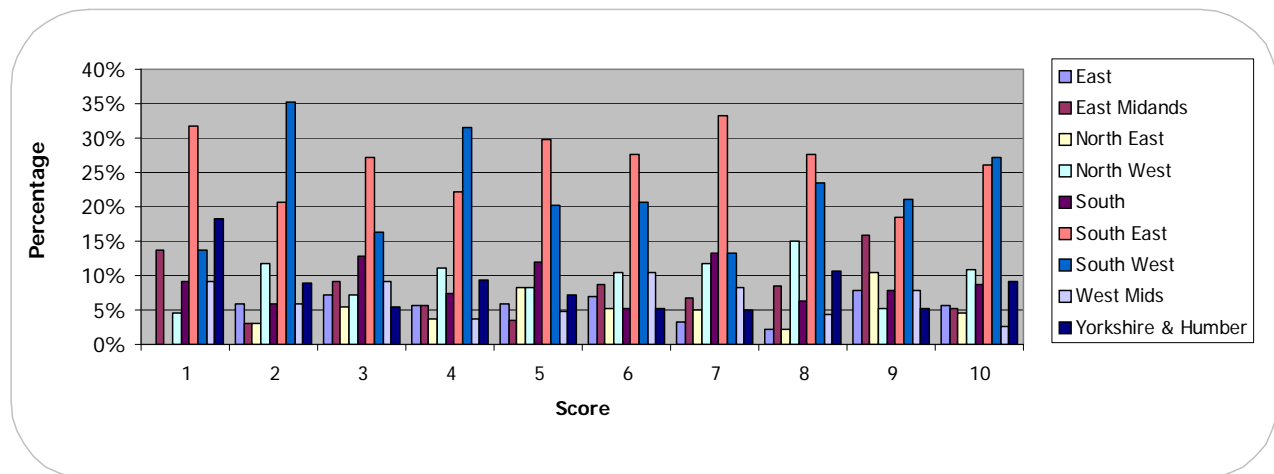

On a scale of 1-10 (1 being the best, 9 being worst, and 10 being 'not applicable'), how do you rate male tenants?

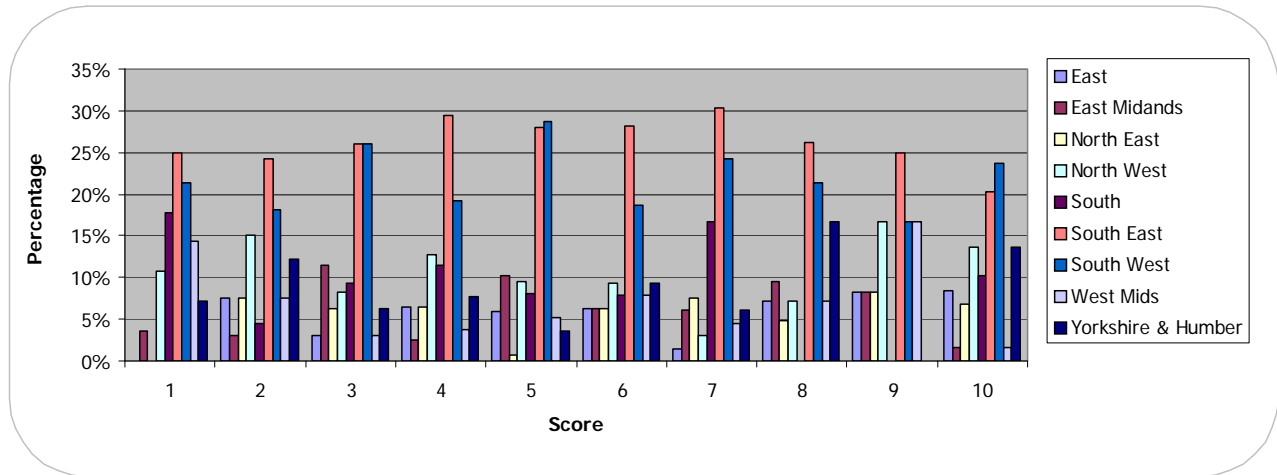

On a scale of 1-10 (1 being the best, 9 being worst, and 10 being 'not applicable'), how do you rate female tenants?

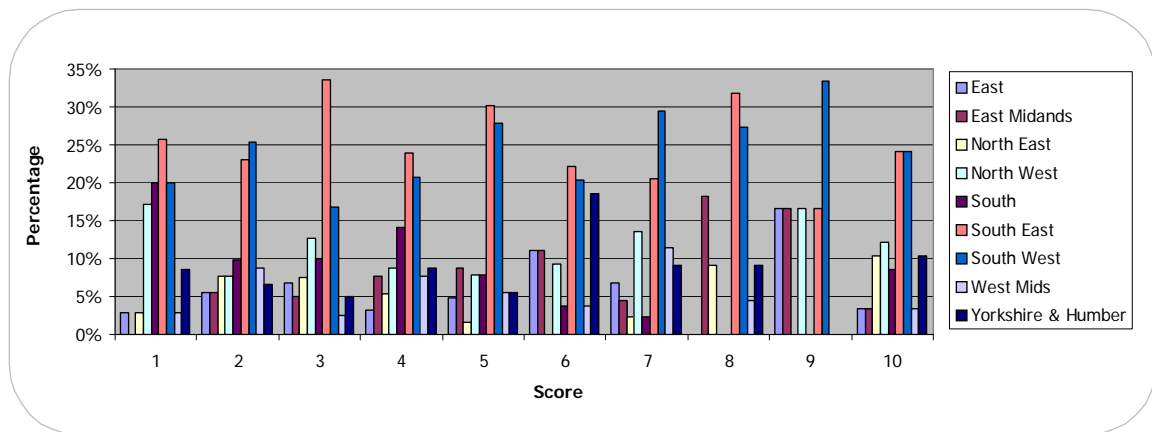

Have you had problems with tenants who have provided good references that you have followed up?

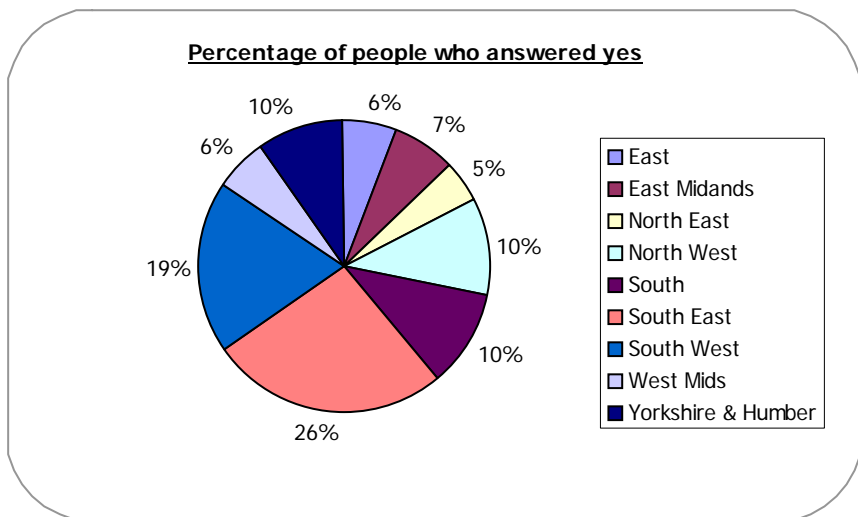

**Did you suspect the reference was fake?**

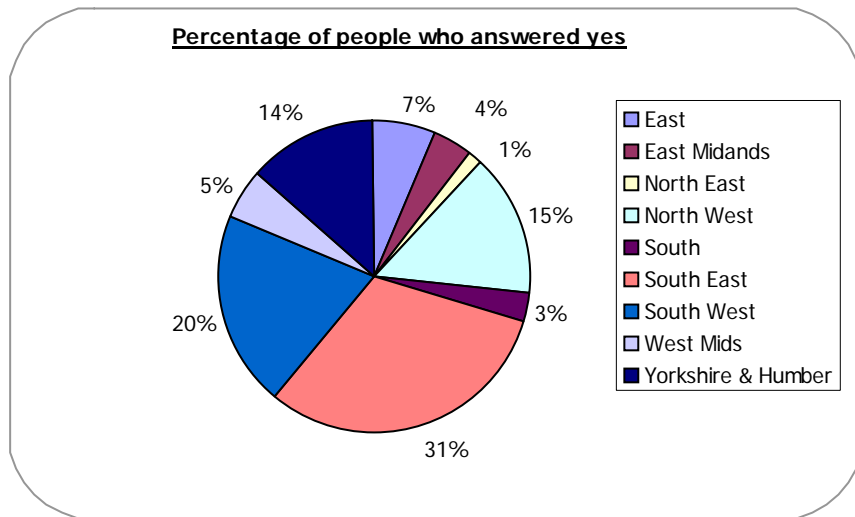

**Were you left out of pocket?**

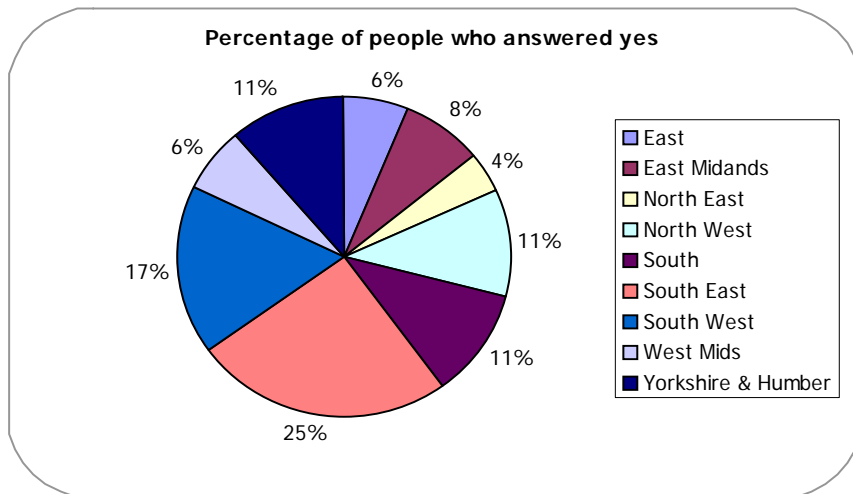

**Did you have to get the police/a solicitor involved?**

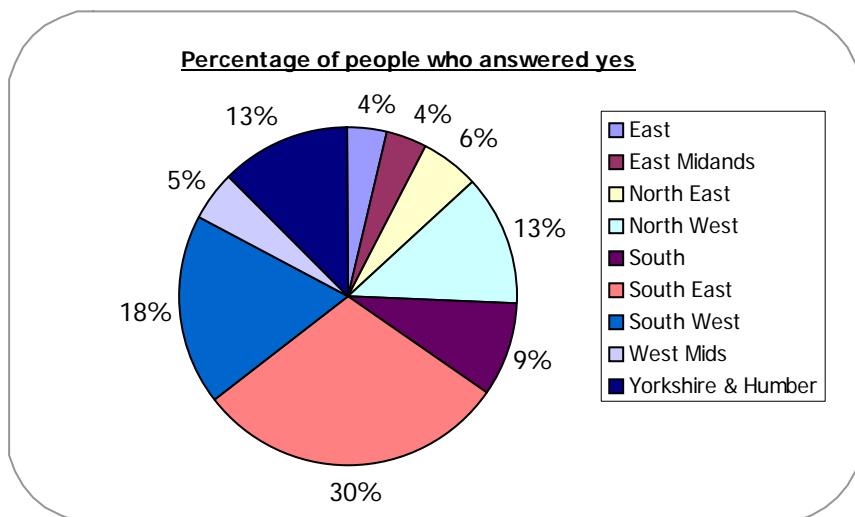

**Were you or your family personally (physically or otherwise) threatened?**

